

**BRIAN W. McMAHON**P. O. BOX 1267  
SAIPAN, MP 96950BRIAN W. McMAHON \*  
BRET LUBIC \*\*TEL: (670) 234-9314/9315  
FAX: (670) 234-9316

July 27, 1995

**Deanne Siemer**  
Third Northern Marianas  
Constitutional Convention  
Legislative Building  
Saipan, MP 96950

Re: Summary of Statistical Data

Dear Deanne:

I have prepared a summary of the statistical data that may help analyze the data I submitted to you in the last few days. The migration patterns to the NMI are fairly well documented. While not summarized, the materials also show the outward bound migration as well.

Also, please note that my earlier submissions regarding the Guam born Chamorro are confirmed by the 1930 Japanese census showing that 15.4% of the Chamorros in the NMI were born in Guam. (471 out of a population of 3829) Clearly, this class included individuals young enough to have children after 1950 or, even, 1960.

-----

**Population changes:**

Year	Population in NMI
1902	2401
1920	3389
1930	3829
1935	4297
1948	5623
1952	6957
1973 (TTPI citizens)	12,373

\* Admitted to Practice in the Northern Mariana Islands, Washington State, Republic of Palau

\*\* Admitted to Practice in the Northern Mariana Islands, District of Columbia

Deanne Siemer  
7/27/95  
Page 2

Sources - Statistical Profile of the CNMI prepared by Juan Borja and Dr. Levin.

1953 TT Annual Report to UN.

1973 Census.

#### Origin of Population:

1930 - 15.4% of Chamorros residing in the Northern Mariana Islands at the time of the Japanese census were born on Guam.

- 3.3% of Carolinians residing in the Northern Mariana Islands at the time of the Japanese census were born on Guam.

Source - Statistical Profile of the CNMI prepared by Juan Borja and Dr. Levin.

#### Migration patterns:

Annual TT Reports to U.N. reveal the following inter-district migration into the Northern Marianas:

Year	Number	From:	Description & Comment
1954	8	Koror	family joining relatives
1954	10	Peleliu	family joining relatives
1954	10	Ngardman	family - Chamorros
1954	4	Ngarhelong	family joining relatives
1954	6	Truk	family joining relatives
1955	86	Palau	families - new home
1956	63	Palau	individuals migrating for employment purposes.
1956	6	Truk	individuals migrating for employment purposes.
1957	2	Palau	individuals to work
1958	5	Palau	to seek employment
1959	1	Palau	to seek employment
1959	3	Ponape	to join relatives
1960	12*	Palau	*to Saipan, Ponape and Yap. to seek employment.
1961	0	-	-
1962	0	-	-

Deanne Siemer  
7/27/95  
Page 3

1963	38*	Palau	*to Saipan, Ponape, Truk and Yap. to seek employment and join families.
1963	71	Palau, Yap, Truk and Ponape	to seek employment
1964	194*	Palau	*to Saipan, Ponape, Truk, Marshalls and Yap. to seek employment and join families.
1965	5	Ponape	change in permanent residence
1966	6	Palau	to seek employment
1967	0	-	-
1968	0	-	-
1969	20	Marshalls	to seek employment
1969	1	Ponape	to seek employment
1969	1	Yap	to seek employment
1969	1	Truk	to seek employment
1969	15	Palau	to seek employment
1970	26	Marshalls	to join relatives
1971	78	Marshalls	to join relatives
TOTAL	672		

If you need further detail, I will be glad to provide it.

Yours Truly

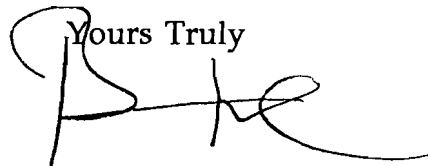

Brian W. McMahon

TRUST TERRITORY INTERDISTRICT MIGRATION  
TO SAIPAN, TINIAN AND ROTA

1950	1951	1952	1953	1954	1955	1956	1957	1958	1959	1960	TOTAL
—	—	—	—	32	86	69	2	5	10	12	216

NOTE: No records are available for interdistrict migration between 1950 and 1953.

July 1, 1952 to June 30, 1953

1953 TT Report

-3125-

I. Population

A. District population as of June 30, 1953

Saipan <sup>1/</sup>	6,957
Palau <sup>2/</sup>	7,297
Yap <sup>3/</sup>	4,992
Truk <sup>4/</sup>	15,908
Ponape <sup>5/</sup>	11,107
Marshall Islands <sup>6/</sup>	11,581
<b>Total</b>	<b>57,842</b>

- <sup>1/</sup> Estimate based on 1952 census.
- <sup>2/</sup> Based on a reasonably accurate census taken in July 1952 plus reported births and minus reported deaths.
- <sup>3/</sup> Based on regular vital statistics reports from municipalities on Yap submitted twice a month and statistics collected on outer islands by field trip officers.
- <sup>4/</sup> District wide population census as of June 30, 1953, believed to be reasonably accurate.
- <sup>5/</sup> Based on reports made regularly by municipalities.
- <sup>6/</sup> Based on census taken in 1950 plus reported births and minus reported deaths.

B. Total population

Fiscal Year	1949	1950	1951	1952	1953
Total Population #	53,127	54,843	56,178	57,205	57,842

# Does not include Japanese workers at Angaur or nonindigenous administrative personnel.

C. (a) Age and sex composition of the population

<u>Age Group</u>	<u>Male</u>	<u>Female</u>	<u>Total</u>
Under 1 year	974	905	1,879
1 - 4 yrs.	3,666	3,405	7,071
5 - 9 yrs.	2,245	2,148	4,393
10 - 14 yrs.	2,093	1,978	4,071
15 - 19 yrs.	2,015	2,037	4,052
20 - 24 yrs.	2,025	2,026	4,051
25 - 34 yrs.	3,233	3,124	6,357
35 - 44 yrs.	2,651	2,637	5,288
45 - 54 yrs.	2,209	2,155	4,364
55 - 64 yrs.	1,758	1,605	3,363
65 - 74 yrs.	1,126	1,024	2,150
75 and over	606	521	1,127
Age unclassified	1,355	1,364	2,719
Saipan	3,115	3,060	6,185
Rota			772
<b>Total Population</b>			<b>57,842</b>

(b) There are no statistics available regarding literacy or educational level by age groups.

(c) The great majority of people in the Trust Territory are engaged in subsistence activities. See Appendix II for local employees of the administration.

D. Reports indicate that approximately 2,000 births and 500 deaths occurred in the Trust Territory during the year ending June 30, 1953. Information on stillbirths, maternal deaths and deaths by age group are not available. Data by age group are particularly difficult to obtain since many people do not know their exact age. Plans are now being made to meet the need for more complete information on births and deaths by expansion and development of the registration system.

E. There was no immigration or emigration during the year. There are no statistics available concerning internal migration.

July 1, 1953 to June 30, 1954

10054  
3126  
Key

Birth and death statistics

There were 1,564 births and 450 deaths reported for the trust territory in calendar year 1953. Information on stillbirths and maternal deaths is not available. A total of 91 infant deaths was reported, giving an infant mortality rate of 58.1.

Information on age at death was not available for all deaths reported. A sample of 262 certificates showed the following percentage distribution:

Under 1 year.....	21.8	45-49 years.....	4.6
1-4 years.....	3.4	50-54 years.....	5.7
5-9 years.....	3.8	55-59 years.....	5.7
10-14 years.....	1.5	60-64 years.....	5.3
15-19 years.....	1.5	65-69 years.....	5.0
20-24 years.....	3.4	70-74 years.....	6.9
25-29 years.....	3.8	75-79 years.....	2.7
30-34 years.....	3.1	80 and over.....	11.8
35-39 years.....	5.0	Adult exact age unknown.....	1.9
40-44 years.....	3.1		

E. Migration

There has been no immigration or emigration. Following are the statistics on permanent internal migration:

Number leaving	Old place of residence	New place of residence	Description of group	Remarks
1	Rota.....	Tinian.....	Individual.....	Joining family
1	Rota.....	Saipan.....	Individual.....	Joining family
8	Koror.....	Saipan.....	Partial families.....	Joining relatives
10	Peleliu.....	Saipan.....	Partial families.....	Joining relatives
10	Ngarman.....	Saipan.....	Family group.....	Originally Chamorro
4	Ngarhelong.....	Saipan.....	Family group.....	Joining relatives
1	Melekeiok.....	Majuro.....	Individual.....	Joining family
3	Koror.....	Yap.....	Individuals.....	Joining families
28	Pis-Losap.....	Ponape.....	Families.....	Overpopulation of island
5	Ulul.....	Tamtam.....	Partial families.....	Conditions of former home improved
1	Ono.....	Ulul.....	Individual.....	Joining family
5	Oneap.....	Piseraoh.....	Family group.....	Reason unknown
6	Truk.....	Saipan.....	Partial families.....	Joining relatives
83				

II. Administrative Structure of Government

A. B. Nonindigenous employees

Position	Grade	Sex
Headquarters:		
Office of the High Commissioner:		
High Commissioner.....	18.....	Male
Deputy High Commissioner.....	15.....	Male
Secretary.....	7.....	Female
Secretary.....	6.....	Female
President, Island Trading Company.....	14.....	Male
Special Adviser.....	13.....	Male
Chief Anthropologist.....	12.....	Male
Historian.....	9.....	Male
Stenographer.....	4.....	Female
Stenographer.....	4.....	Female
Stenographer.....	4.....	Female
Stenographer.....	4.....	Female
Administrative Officer.....	11.....	Female
Telegraphic Typewriter Operator.....	4.....	Male
Mail and File Supervisor.....	4.....	Female
Clerk-Typist.....	5.....	Female
Clerk-Typist.....	4.....	Female
Clerk-Typist.....	3.....	Male
Messenger.....	3.....	Male
Janitor.....	3.....	Male
Groundskeeper.....	3.....	Male
Education Department: Director of Education.....	13.....	Male

Age Group	Male	Female	Total
25-34 years	9,402	9,000	18,402
35 years and over	1,085	1,065	2,150
Totals: 25-34 years	9,402	9,000	18,402
Totals: 35 years and over	1,085	1,065	2,150

1 Able to read and write with some comprehension in local language. Estimated percentage of age groups.  
 2 Able to read and write with some comprehension in English language. Estimated percentage of age groups.  
 3 Able to read and write with some comprehension in Japanese language. Estimated percentage of age groups.

MICROFILM  
GREGG M. SINCLAIR LIBRARY  
UNIVERSITY OF HAWAII

127-

# TRUST TERRITORY of the PACIFIC ISLANDS



1955

915  
500  
524/55  
2

0  
10  
20  
30  
40  
50  
60  
70  
80  
90  
100

1. Able to read and write with some comprehension in local language. Estimated percentage of age groups.  
 2. Able to read and write with some comprehension in English language. Estimated percentage of age groups.  
 3. Able to read and write with some comprehension in Japanese language. Estimated percentage of age groups.

4. Completion of 6 years of elementary school or equivalent.  
 5. Completion of intermediate school or equivalent.  
 6. Completion of Pacific Islands Central School or equivalent.  
 7. Some education beyond PICS or high school level. Number.  
 8. Completion of university or college course or professional training comparable to medical school at Suva. Number.

No accurate detailed statistics are yet available; however, it is estimated that those indigenous persons who can neither read nor write simple materials in the vernacular are about 20 percent of the adult population.

D. Birth and death statistics

There were 1,654 live births and 312 deaths reported for the trust territory in calendar year 1954. This includes data for the Marshalls and Carolines and an estimate for Rota based on reports for part of the year. Information on maternal deaths is not available. Totals of 46 stillbirths and of 52 deaths under 1 year of age were reported for 1954. The infant mortality rate is 31.4 per 1,000 live births. These figures probably reflect some under-reporting. For Saipan the totals were 285 births and 48 deaths, of which 12 were under 1 year.

From information available the statistics on age at death is believed to be substantially as follows:

Under 1 year	19.1	45-49 years	4.6
1-4 years	3.2	50-54 years	5.8
5-9 years	4.3	55-59 years	5.9
10-14 years	1.8	60-64 years	5.2
15-19 years	1.7	65-69 years	5.3
20-24 years	3.4	70-74 years	6.8
25-29 years	3.8	75-79 years	3.1
30-34 years	3.2	80 and over	12.2
35-39 years	5.2	Adult exact age unknown	2.0
40-44 years	3.4		

E. Migration

There has been no immigration or emigration. Internal migration is as follows:

Number migrating	Old place of residence	New place of residence	Description of group	Remarks
Saipan				
86	Palau	Saipan	Family	New home
Rota				
6	Rota	Guam	Family	New home
6	Rota	Tinian	Family	New home
5	Rota	Saipan	Family	New home
Palau				
3	Angaur	Yap	Partial family	New home
1	Angaur	Koror	Individual	New home
1	Aimeliik	Koror	Individual	New home
32	Ngaard	Koror	Families	New home
4	Ngaardmau	Koror	Family	New home
1	Neiwal	Koror	Individual	New home
6	Koror	Meru Island	Family	Return to former home
Ponape				
42	Pis-Losap	Madolenihmw Ponape Island	Dependents of earlier migrants	To join heads of families
123	Pingelap	Ponape	Homesteaders and dependents	
22	Kapingamarangi	Ponape	Homesteaders and dependents	
Total...	340			

II. Administrative Structure of Government

A, B. Nonindigenous employees

Position	Grade	Sex
Headquarters:		
Office of the High Commissioner:		
Deputy High Commissioner	GS-15	Male
Secretary	GS-6	Female
Administrative Officer	GS-13	Male
Administrative Officer	GS-9	Male
Equipment Specialist	GS-4	Male
Anthropologist	GS-12	Male
Secretary	GS-5	Female
Legal Staff:		
Attorney Adviser	GS-13	Male
Attorney Adviser	GS-12	Male
Secretary	FS-5	Female
Clerk-Stenographer	GS-4	Female



# TRUST TERRITORY of the PACIFIC ISLANDS



# 1956

U500  
154  
55/56  
op 2

ENCLOSURE

ENCLOSURE

(2) Internal Migration—Interdistrict:

District	Number migrating	Place of residence		Remarks
		Old	New	
Palau.....	4	Palau.....	Yap.....	Individuals migrating for employment purposes.
	4	Palau.....	Truk.....	Do.
	5	Palau.....	Ponape.....	Do.
	5	Palau.....	Marshalls.....	Do.
	53	Palau.....	Salpan.....	Do.
Truk.....	6	Truk.....	Salpan.....	Do.
Ponape.....	4	Ponape.....	Truk.....	Families migrating to join relatives.
	5	Ponape.....	Palau.....	Do.
Truk.....	28	Truk.....	Ponape.....	Dependents of homesteaders previously migrated to Ponape because of over-population on Losap and Pis Islands.
Total.....	124			

II. Administrative Structure of Government

A, B. Nonindigenous employees

Position	Grade	Sex
Headquarters:		
Office of the High Commissioner		
Deputy High Commissioner.....	GS-15.....	Male
Secretary.....	GS-6.....	Female
Administrative Officer.....	GS-13.....	Male
Auditor.....	GS-12.....	Male
Agriculturist (General).....	GS-12.....	Male
Anthropologist.....	GS-12.....	Male
Secretary.....	GS-5.....	Female
Legal Staff		
Attorney Adviser.....	GS-13.....	Male
Attorney Adviser.....	GS-12.....	Male
Secretary.....	GS-5.....	Female
Clerk-Stenographer.....	GS-4.....	Female
Administration Department		
Executive Officer.....	GS-14.....	Male
Reports Officer.....	GS-5.....	Female
Administrative Assistant.....	GS-7.....	Female
Secretary.....	GS-6.....	Female
Radio Operator.....	GS-5.....	Female
Mail and File Supervisor.....	GS-4.....	Female
Mail and File Clerk.....	GS-3.....	Female
Clerk.....	GS-3.....	Male
Telephone Operator.....	GS-3.....	Female
Clerk-Typist.....	GS-3.....	Female
File Clerk.....	GS-2.....	Male
Clerk-Typist.....	GS-2.....	Female
Property and Supply Department		
General Supply Officer.....	GS-12.....	Male
General Supply Assistant.....	GS-11.....	Male
General Supply Assistant.....	GS-9.....	Male
General Supply Assistant.....	GS-5.....	Male
Procurement Clerk.....	GS-5.....	Male
General Supply Assistant.....	GS-7.....	Male
Secretary.....	GS-5.....	Female
Purchasing Agent.....	GS-5.....	Male
Procurement Clerk.....	GS-5.....	Male
Procurement Clerk.....	GS-4.....	Male
Procurement Clerk.....	GS-4.....	Male
Storekeeper (Shipping).....	GS-5.....	Male
Storekeeper (Receiving).....	GS-5.....	Male
Storekeeper.....	GS-5.....	Male
Storekeeper.....	GS-3.....	Male
Clerk-Typist.....	GS-3.....	Male
Carpenter.....	Wage board.....	Male
Truck Driver, Warehouse.....	Wage board.....	Male
Truck Driver, Warehouse.....	Wage board.....	Male
Truck Driver, Warehouse.....	Wage board.....	Male
Laborer, Warehouse.....	Wage board.....	Male
Laborer, Warehouse.....	Wage board.....	Male
Laborer, Warehouse.....	Wage board.....	Male
Laborer, Warehouse.....	Wage board.....	Male

N. L. H. KRAUSS

-3131-

UNIVERSITY OF HAWAII LIBRARY

# TRUST TERRITORY of the PACIFIC ISLANDS

AUG 18 1 49 PM '77

UNIVERSITY OF HAWAII  
LIBRARY



# 1957

pac  
580  
54  
57  
P-2

D. Births and deaths for calendar year 1956.

(1) Births, Deaths, and Fetal Deaths (Stillbirths), With Rates

	Number	Rate
Live births	1,987	30.1
Total deaths	362	5.7
Infant deaths (deaths under 1 yr. of age)	65	1.0
Fetal deaths	34	0.5

<sup>1</sup> Birth and death rates are per 1,000 population. Infant mortality and fetal mortality rates are per 1,000 live births. Population as of June 30, 1956 was 65,039.

(2) Number of Deaths by Age Group Registered in the Trust Territory for Calendar Year 1956

Age group	Number of deaths	Age group	Number of deaths
Under 1 year	65	50-54 years	1
1-4 years	26	55-59 years	1
5-9 years	2	60-64 years	1
10-14 years	4	65-69 years	1
15-19 years	11	70-74 years	1
20-24 years	9	75-79 years	1
25-29 years	12	80-84 years	1
30-34 years	10	85 yrs. & over	1
35-39 years	7	Age not stated	1
40-44 years	30	Total deaths	362
45-49 years	18		

E. Migration

(1) Emigration

District	Number migrating	Place of residence		Remarks
		Old	New	
Rota	2	Rota	Guam	To join families on Guam.
Palau	38	Koror	Guam	For work and to join families already in Guam.
		Koror	U. S.	To complete schooling, but on immigrant visas.
Yap	1	Yap	Guam	To establish permanent residence.
Truk	2	Moen	Guam	To join American husband on Guam.
Saipan	56	Saipan	Guam	For better economic possibilities and education to join American husbands.
		Saipan	U. S.	To join American husbands.
Total	104			

(2) Internal (interdistrict) Migration

Number migrating	Place of residence		Remarks
	Old	New	
3	Palau	Yap	Family group to join rest of family.
4	Palau	Truk	Individuals—to work.
2	Palau	Saipan	Individuals—to work.
2	Truk	Yap	Yapese male returned to Yap with son.
5	Ponape	Yap	Yapese male returned to Yap with Ponape wife and 3 children.
19	Marshalls	Ponape	Mission students and missionaries.
12	Saipan	Ponape	Mission students and missionaries.
Total	47		

TRUST  
TERRITORY  
of the  
PACIFIC  
ISLANDS

1958



Territory-  
 the 1958 census  
 available until  
 to be unrealistic.  
 eracy for specific age  
 given and these are  
 territory-wide census will  
 inhabitants.

*Trust Territory, 1957*

	Number	Rate <sup>1</sup>
Under 1		
Infant	85	38.5
Fetal	52	23.5

Infant and fetal mortality rates are

possibly underregistration. Data

are registered in the Trust

Group	Number of deaths
...	22
...	19
...	22
...	16
...	15
...	24
...	27
...	15
...	6
Total	393

E. Migration

(1) Emigration

Number of emigrants classified by residence and reasons for emigration

Place of residence		Number of emigrants						
Old	New	Further education	Economic reasons	To join relatives		Adoption	Other reasons	Total
				Husband or wife	Other relatives			
Palau	Guam	5	11		12		2	30
Ponape	Mexico			1				1
Yap	Guam						2	2
Rota	Guam			2			27	29
Saipan	Guam		31					31
	U.S.A.	5	2				4	11
Total		10	44	3	12	4	31	104

<sup>1</sup> Includes those seeking permanent residence with specific reason for change not given.

<sup>2</sup> 6 families.

<sup>3</sup> 15 families.

(2) Internal (interdistrict) migration

Place of residence		Number of internal migrants						
Old	New	Economic reasons			To join relatives		Other and unspecified	Total
		To work for Government	To seek employment	Other	Husband or wife	Other		
Marshall	Ponape				16			16
	Truk					4		4
Palau	Ponape						2	2
	Truk	3						3
	Yap				1			1
	Saipan		5					5
Ponape	Yap						2	2
Rota	Saipan						15	15
Saipan	Rota					1		1
	Truk						4	4
Total		3	5	6	1	5	23	43

<sup>1</sup> Moves due to typhoon Ophelia damage.

<sup>2</sup> One family.

(3) Immigration

None during fiscal year 1958

# TRUST TERRITORY of the RETURN TO LEGAL PACIFIC ISLANDS

Property of  
Attorney General's Office  
Trust Territory



1  
9  
5  
9





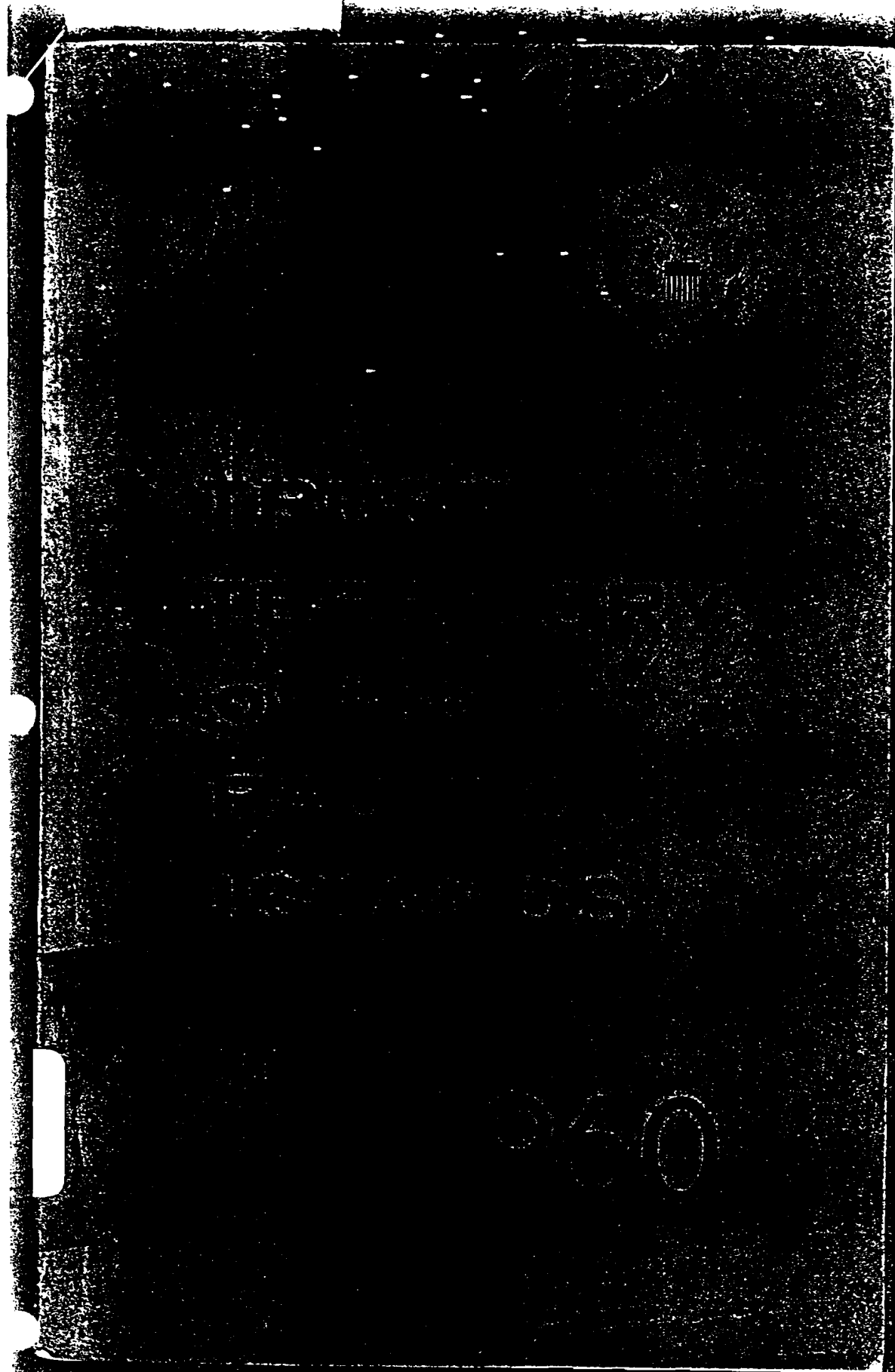

OF AGE, TRUST TERRITORY CAL-  
TERED DEATHS)

	Number of deaths
.....	20
.....	12
.....	9
.....	7
.....	6
.....	6
.....	139
.....	99

98 deaths reported but not registered.

children aged 1 to 14 years, no  
is incomplete registration, data  
ation.

OF ATTENDANT AT DELIVERY  
Y, 1959

	Number	Percent
.....	852	34.5
.....	205	8.3
.....	407	16.5
.....	557	22.6
.....	206	8.4
.....	1239	49.7
.....	2,466	100.0

RESIDENCE AND REASONS FOR

Number of emigrants

relatives	Adop- tion	Other reasons	Total
Other relatives		19	42
		4	8
8			28
		23	78

E. (2) Internal (Interdistrict) migration

Place of residence		Number of internal migrants						
Old	New	Economic reasons			To join relatives			Total
		To work for Gov- ern- ment	To seek em- plov- ment	Other	Hus- band or wife	Other	Other and un- spec- ified	
Palau.....	Ponape, Yap, and Salpan.....		14		18			12
Rota.....	Salpan.....			15				5
Salpan.....	Palau and Marshalls.....				1	2		3
Total.....			4	5	9	2		20

- <sup>1</sup> Individual seeking full-time employment.
- <sup>2</sup> To join family.
- <sup>3</sup> Family moved to Salpan.
- <sup>4</sup> Mother and baby returned to home island.

II. Administrative Structure of Government

A.B. Number of nonindigenous employees classified by sex, position, and grade as of June 30, 1960

TRUST TERRITORY HEADQUARTERS STAFF

Position	Grade	Male	Female	Total
<b>Headquarters:</b>				
<b>Office of the High Commissioner:</b>				
High Commissioner.....	GS-18.....	1		1
Deputy High Commissioner.....	GS-16.....	1		1
Secretary.....	GS-7.....		1	1
Secretary.....	GS-6.....		1	1
Special Assistant—Contracts and Program.....	IGS-13.....	1		1
Special Assistant—Anthropologist.....	IGS-13.....	1		1
Special Assistant—High Commissioner.....	IGS-13.....	1		1
Secretary.....	IGS-4.....		1	1
Auditor.....	IGS-12.....	1		1
<b>Legal Department:</b>				
Attorney General.....	IGS-14.....	1		1
General Attorney.....	IGS-11.....	1		1
Secretary.....	IGS-5.....		1	1
Supervisory Cartographic Engineer.....	IGS-11.....	1		1
<b>Administrative Department:</b>				
Reports Officer.....	IGS-9.....		1	1
Clerk-Typist.....	IGS-3.....		1	1
Administrative Assistant.....	IGS-9.....	1		1
Radio Operator.....	IGS-5.....	1		1
Mail and File Supervisor.....	IGS-4.....	1		1
Mail and File Clerk.....	IGS-3.....	1		1
Clerk.....	IGS-2.....	1		1
Clerk (typing).....	IGS-4.....		1	1
<b>Personnel Department:</b>				
Personnel Officer.....	IGS-12.....	1		1
Assistant Personnel Officer.....	IGS-11.....	1		1
Personnel Clerk.....	IGS-6.....	1		1
Clerk Stenographer.....	IGS-4.....		1	1
Clerk-Typist.....	IGS-3.....		1	1
<b>Property and Supply Department:</b>				
Director of Property and Supply.....	IGS-13.....	1		1
Assistant Director of Property and Supply.....	IGS-11.....	1		1
Secretary.....	IGS-4.....		1	1
General Supply Assistant (medical).....	IGS-9.....	1		1
Procurement Officer.....	IGS-10.....	1		1
General Supply Assistant.....	IGS-10.....	1		1
General Supply Assistant.....	IGS-9.....	1		1
Supervisory Procurement Clerk.....	IGS-6.....	1		1
Clerk-Typist.....	IGS-3.....	1	2	3
General Supply Clerk.....	IGS-6.....	2		2
Stock Control Clerk.....	IGS-5.....	1		1
Stock Control Clerk.....	IGS-4.....		1	1
General Supply Clerk.....	IGS-4.....	1		1