



**POST CONVENTION COMMITTEE**  
**Third Northern Mariana Islands Constitutional Convention**

Joeten Commercial Center - Dandan  
 Caller Box 10007, Saipan, MP 96950  
 Tel. No. (670) 235-0843 • Fax No. (670) 235-0842

HERMAN T. GUERRERO, CHAIR  
 ESTHER S. FLEMING, VICE CHAIR  
 JOHN O. DLR. GONZALES, SECRETARY

THOMAS B. ALDAN, SAIPAN  
 DAVID Q. MARATITA, TINIAN  
 FELIX R. NOGIS, CAROLINIAN  
 JUSTO S. QUITUGUA, ROTA

**MEMORANDUM**

**Date: March 27, 1996**

**TO :** Secretary of Finance  
**FROM :** President, Third NMI Constitutional Convention  
**SUBJECT :** Request for Payment  
**RE :** Document Control No. PCCC96-1594-075

Kindly issue payment made payable to Consolidated Transportation Services, Inc. in the amount of **\$77.00** charged against Third Northern Marianas Constitutional Convention Account Number **1594-6212** for the following invoice(s):

<u>VENDOR</u>	<u>INVOICE(S)</u>	<u>AMOUNT</u>	<u>OBJECT CLASS</u>
Consolidated Transportation Services Inc. c/o Post Convention Committee Caller Box 10007 Saipan, MP 96950	Per Attached Invoice (2/29/96)	\$77.00	6212
<b>TOTAL</b>		<b>\$77.00</b>	

**Justification: Payment for courier services per attached statement.**

Thank you for your prompt attention to this matter.

  
 HERMAN T. GUERRERO

Attachment(s)



# CONSOLIDATED TRANSPORTATION SERVICES, INC.

P.O. Box 1937 Saipan, MP 96950  
Tel: (670) 322-1690/1 Fax No. (670) 322-1692

*Yoncha*



## STATEMENT

STATEMENT DATE: 02/29/96

CUSTOMER ID.: 10093

PAGE: 1

POST CONSTITUTIONAL  
CONVENTION  
CALLER BOX 10007  
SAIPAN, MP 96950

Please make check payable to:  
CONSOLIDATED TRANSPORTATION SERVICES, INC.

Account over 30 days is considered past due. Late payment will cause your account to be converted to "Cash Basis Only" and a late penalty charge of 1.5% per month will be assessed on the overdue balance.

PLS. DISREGARD INVOICE IF PAYMENT HAS BEEN MADE.

INVOICE	DATE	REFERENCE	CODE	DEBITS	CREDITS	BALANCE
	11/27/95	9289-0744	SA	25.00		25.00
	12/07/95	9289-0766	SA	25.00		25.00
	12/07/95	9289-0755	SA	25.00		25.00
	02/29/96	SER. CHG.	SC	2.07		2.07
				-----	-----	-----
				77.07	0.00	77.07

Payments received after the statement date will be reflected on the following month.

CURRENT	1 - 30 PAST DUE	31 - 60 PAST DUE	TOTAL DUE
2.07	0.00	50.00	77.07
OVER 60 PAST DUE	OPEN CR	TOTAL	
25.00	0.00	77.07	

**FedEx**  
Federal Express

FOR ALL U.S. EXPORT SHIPMENTS AND SHIPMENTS BETWEEN THE U.S. AND PUERTO RICO

400-9289 0744

Date of Shipment: 11/2/95  
Origin Station ID: MPTWNAK  
Dest. Station ID: (FedEx use only)  
URSA Routing: (FedEx use only)

INTERNATIONAL AIR WAYBILL  
PACKAGE TRACKING NUMBER  
400-9289 0744

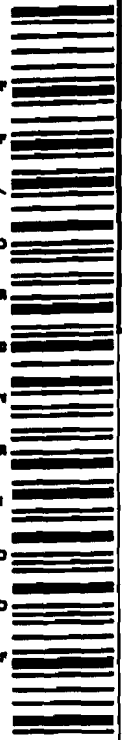

1 Sender's Federal Express Account Number  
Phone Number (Very Important)

FROM (Your Name) Please Print  
Post Constitutional Convention office  
Company  
Joeten Sandoz Center, 2nd Floor  
Exact Street Address  
P.O. Caller Box 1007  
Exact Street Address  
City Saipan  
State/Province AP  
ZIP/Postal Code 96950

3 TO (Recipient's Name) Please Print  
Phone Number (Very Important to Ensure Delivery)

Company  
Harris P. Wilkins  
Exact Street Address  
4242 Matheson Dr. NW  
Exact Street Address  
City Washington, DC  
State/Province DC  
Country USA  
ZIP/Postal Code 20011

2 Sender Internal Billing Reference Information (Optional) (First 24 Characters Will Appear On Invoice)

B BROKER NAME  
City/Country  
Broker Phone Number (Very Important to Ensure Delivery)  
Broker ZIP/Postal Code

4 SERVICES  
Check Only One Box  
1.  International Priority  
2.  International Economy (Available between the US and Puerto Rico only)  
3.  FEDEX Letter (9 1/2" x 12 1/2")  
4.  FEDEX Pak (12" x 15 1/2")  
5.  Hold for Pick-up  
6.  Deliver Weekday  
7.  Deliver Saturday  
8.  Deliver Sunday  
9.  All Other Packaging  
10.  Dry Ice (As per manual requirements)  
11.  Yes  
12.  No  
13.  Yes  
14.  No  
15.  Yes  
16.  No  
17.  Yes  
18.  No  
19.  Yes  
20.  No  
21.  Yes  
22.  No  
23.  Yes  
24.  No  
25.  Yes  
26.  No  
27.  Yes  
28.  No  
29.  Yes  
30.  No  
31.  Yes  
32.  No  
33.  Yes  
34.  No  
35.  Yes  
36.  No  
37.  Yes  
38.  No  
39.  Yes  
40.  No  
41.  Yes  
42.  No  
43.  Yes  
44.  No  
45.  Yes  
46.  No  
47.  Yes  
48.  No  
49.  Yes  
50.  No  
51.  Yes  
52.  No  
53.  Yes  
54.  No  
55.  Yes  
56.  No  
57.  Yes  
58.  No  
59.  Yes  
60.  No  
61.  Yes  
62.  No  
63.  Yes  
64.  No  
65.  Yes  
66.  No  
67.  Yes  
68.  No  
69.  Yes  
70.  No  
71.  Yes  
72.  No  
73.  Yes  
74.  No  
75.  Yes  
76.  No  
77.  Yes  
78.  No  
79.  Yes  
80.  No  
81.  Yes  
82.  No  
83.  Yes  
84.  No  
85.  Yes  
86.  No  
87.  Yes  
88.  No  
89.  Yes  
90.  No  
91.  Yes  
92.  No  
93.  Yes  
94.  No  
95.  Yes  
96.  No  
97.  Yes  
98.  No  
99.  Yes  
100.  No

5 PACKAGING  
Must Check One Box  
1.  FEDEX Letter (9 1/2" x 12 1/2")  
2.  FEDEX Pak (12" x 15 1/2")  
3.  Hold for Pick-up  
4.  Deliver Weekday  
5.  Deliver Saturday  
6.  Deliver Sunday  
7.  All Other Packaging  
8.  Dry Ice (As per manual requirements)  
9.  Yes  
10.  No  
11.  Yes  
12.  No  
13.  Yes  
14.  No  
15.  Yes  
16.  No  
17.  Yes  
18.  No  
19.  Yes  
20.  No  
21.  Yes  
22.  No  
23.  Yes  
24.  No  
25.  Yes  
26.  No  
27.  Yes  
28.  No  
29.  Yes  
30.  No  
31.  Yes  
32.  No  
33.  Yes  
34.  No  
35.  Yes  
36.  No  
37.  Yes  
38.  No  
39.  Yes  
40.  No  
41.  Yes  
42.  No  
43.  Yes  
44.  No  
45.  Yes  
46.  No  
47.  Yes  
48.  No  
49.  Yes  
50.  No  
51.  Yes  
52.  No  
53.  Yes  
54.  No  
55.  Yes  
56.  No  
57.  Yes  
58.  No  
59.  Yes  
60.  No  
61.  Yes  
62.  No  
63.  Yes  
64.  No  
65.  Yes  
66.  No  
67.  Yes  
68.  No  
69.  Yes  
70.  No  
71.  Yes  
72.  No  
73.  Yes  
74.  No  
75.  Yes  
76.  No  
77.  Yes  
78.  No  
79.  Yes  
80.  No  
81.  Yes  
82.  No  
83.  Yes  
84.  No  
85.  Yes  
86.  No  
87.  Yes  
88.  No  
89.  Yes  
90.  No  
91.  Yes  
92.  No  
93.  Yes  
94.  No  
95.  Yes  
96.  No  
97.  Yes  
98.  No  
99.  Yes  
100.  No

6 DELIVERY/HANDLING INSTRUCTIONS  
Check boxes required  
1.  Broker Selection (For additional instructions)  
2.  Deliver Weekday  
3.  Deliver Saturday  
4.  Deliver Sunday  
5.  All Other Packaging  
6.  Dry Ice (As per manual requirements)  
7.  Yes  
8.  No  
9.  Yes  
10.  No  
11.  Yes  
12.  No  
13.  Yes  
14.  No  
15.  Yes  
16.  No  
17.  Yes  
18.  No  
19.  Yes  
20.  No  
21.  Yes  
22.  No  
23.  Yes  
24.  No  
25.  Yes  
26.  No  
27.  Yes  
28.  No  
29.  Yes  
30.  No  
31.  Yes  
32.  No  
33.  Yes  
34.  No  
35.  Yes  
36.  No  
37.  Yes  
38.  No  
39.  Yes  
40.  No  
41.  Yes  
42.  No  
43.  Yes  
44.  No  
45.  Yes  
46.  No  
47.  Yes  
48.  No  
49.  Yes  
50.  No  
51.  Yes  
52.  No  
53.  Yes  
54.  No  
55.  Yes  
56.  No  
57.  Yes  
58.  No  
59.  Yes  
60.  No  
61.  Yes  
62.  No  
63.  Yes  
64.  No  
65.  Yes  
66.  No  
67.  Yes  
68.  No  
69.  Yes  
70.  No  
71.  Yes  
72.  No  
73.  Yes  
74.  No  
75.  Yes  
76.  No  
77.  Yes  
78.  No  
79.  Yes  
80.  No  
81.  Yes  
82.  No  
83.  Yes  
84.  No  
85.  Yes  
86.  No  
87.  Yes  
88.  No  
89.  Yes  
90.  No  
91.  Yes  
92.  No  
93.  Yes  
94.  No  
95.  Yes  
96.  No  
97.  Yes  
98.  No  
99.  Yes  
100.  No

7 TRANSPORTATION CHARGES  
Not all options available to all destinations  
1.  Bill Sender  
2.  Bill Recipient  
3.  Bill 3rd Party  
4.  Credit Card  
5.  Cash/Check

8 DUTIES AND TAXES  
Not all options available to all destinations  
1.  Bill Sender  
2.  Bill Recipient  
3.  Cash/Check  
4.  Credit Card  
5.  Cash/Check

9 SHIPMENT INFORMATION  
Number of Packages (Shippers Load and Count - SLAC)  
Country of Manufacture  
Total Weight (Gross Weight and Empty Weight)  
Total Declared Value for Customs (U.S. Dollars)  
FedEx cannot estimate Customs charges  
Total Declared Value for Customs (U.S. Dollars)  
Complete Description of Contents/Harmonized Code  
Documents

10 SENDER'S SIGNATURE  
By giving us your shipment, you agree to the conditions on the back of this Non-Negotiable Air Waybill. Certain international treaties, including the Warsaw Convention, may apply to this shipment and limit our liability for damage, loss or delay, as described in the Conditions of Contract. Warning: These commodities transported by the United States by ultimate destination. Diversion contrary to United States law prohibited.  
SENDER'S SIGNATURE  
Division contrary to United States law prohibited.  
Warning: These commodities transported by the United States by ultimate destination. Diversion contrary to United States law prohibited.

FOR FEDEX USE ONLY  
Handling Units  
Received At  
Base Charges  
FedEx  
Other  
DDA/OPA  
CO Attached  
Total  
Date  
Time  
1995

REVENUE RETRIEVAL COPY



FOR ALL U.S. EXPORT SHIPMENTS AND SHIPMENTS BETWEEN THE U.S. AND PUERTO RICO

400-9289-0766

400-9289 0766

INTERNATIONAL AIR WAYBILL PACKAGE TRACKING NUMBER



Date of Shipment 11/15/15	Origin Station I.D. (FedEx use only) MILSIN	Dest. Station I.D. (FedEx use only) CPR	URSA Routing (FedEx use only)
------------------------------	---	---	----------------------------------

**1** Sender's Federal Express Account Number **3** Phone Number (Very Important)  
**(670) 2350883**

FROM (Your Name) Please Print  
**POST CONSTITUTIONAL CONVENTION COMMITTEE**  
Company Dept./Floor No.

Exact Street Address  
**Second Floor, Josten Dandan Center**  
Exact Street Address  
**Caller Box 10007**

City State/Province  
**Saipan, MP**

Country ZIP/Postal Code  
**96950**

**3** TO (Recipient's Name) Please Print  
**Mary Andress**  
Phone Number (Very Important To Ensure Delivery)

Company Dept./Floor No.

Exact Street Address  
**2046 Sage Ave.**  
Exact Street Address

City State/Province  
**Caspar WY 82604**

Country ZIP/Postal Code  
**USA 82604**

**B** BROKER NAME Complete only when International Priority Broker Selection Option is requested. Broker Phone Number (Very Important to Ensure Delivery)

**2** Sender Internal Billing Reference Information (Optional) (First 24 Characters Will Appear On Invoice)

City/Country Broker ZIP/Postal Code

**4** SERVICES Check Only One Box Not all options available to all destinations

1.  International Priority  DESCRIPTION  
3.  International Economy (Available between the US and Puerto Rico only) 70.  International Priority Freight Service

**9** SHIPMENT INFORMATION

Number of Packages (Shippers Load and Count - SLAC) 1	Total Weight Check One Box and Enter Weight 0.5 lbs.	Country of Manufacture	FedEx cannot estimate Customs charges
			Total Declared Value for Carriage (U.S. Dollars) Total Declared Value for Customs (U.S. Dollars)

Complete Description of Contents/Harmonized Code  
**BOOKS**

**5** PACKAGING Must Check One Box

1.  FEDEX Letter (9 1/2" x 12 1/2") 2.  FEDEX Pak (12" x 15 1/2") 3.  All Other Packaging

Recipient's ID Number for Customs Purposes (e.g. GST/RFC/VAT or as locally required)  For Commodities Over US \$2500 or those which require a US validated Export License, attach a completed Shipper's Export Declaration form and check here. If filing by SEC 30.39 FTSR, no SED required, however, fill in C.A.S. No.

**6** DELIVERY/HANDLING INSTRUCTIONS Check boxes required Not all options available to all destinations

1.  Hold for Pick-up 11.  DESCRIPTION  
40.  Broker Selection (Fill in Section 8, See reverse for additional information) 2.  Deliver Weekday 3.  Deliver Saturday 22.

**7** TRANSPORTATION CHARGES Not all options available to all destinations

1.  Bill Sender 4.  Credit Card  
2.  Bill Recipient 5.  Cash/Check  
3.  Bill 3rd Party

Does this shipment contain dangerous goods?  No  Yes (As per attached Shipper's Declaration) 9.  Dry Ice Dry Ice, I. UN 1845, X kg, 504 II  Cargo Aircraft Only

**10** SENDER'S SIGNATURE By giving us your shipment, you agree to the conditions on the back of this Non-Negotiable Air Waybill. Certain international treaties, including the Warsaw Convention, may apply to this shipment and limit our liability for damage, loss or delay, as described in the Conditions of Contract. Warning: These commodities licensed by the United States for ultimate destination. Diversion contrary to United States law prohibited.

SENDER'S SIGNATURE Required **X** This is not authorization to deliver this shipment without a recipient signature.

DIM Shipment  Chargeable Weight  lbs.  kgs. Total Volume  in.  cm.

Handling Units  CI Attached  SED Attached  CO Attached

Received At  Regular Stop  Drop Stop  Collect Stop  Base Charges  Dec. Val. Chrg.  Other  ODA/OPA  Total  PART 148610 REV 04/04

On-Cut Stop  Collect Stop  FedEx Emp #  Auct Emp # **195**

REVENUE RETRIEVAL COPY

12/04



FOR ALL U.S. EXPORT SHIPMENTS AND SHIPMENTS BETWEEN THE U.S. AND PUERTO RICO

400-9289-0755

400-9289 0755

INTERNATIONAL AIR WAYBILL PACKAGE TRACKING NUMBER

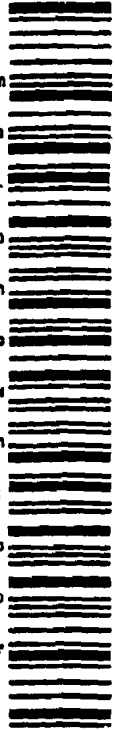

Origin Station I.D. (FedEx use only) DCA  
Dest. Station I.D. (FedEx use only) URSA Roulting (FedEx use only)

Sender's Federal Express Account Number (670) 235-0843  
Phone Number (Very Important)

TO (Recipient's Name) Please Print Pamela J. Carlson  
Phone Number (Very Important To Ensure Delivery)

FROM (Your Name) Please Print POST CONSTITUTIONAL CONVENTION COMMITTEE  
Company Dept./Floor No.

Company Paralegal & Business Services  
Dept./Floor No.

Exact Street Address Second Floor, Joeten Dandan Center  
Exact Street Address

Exact Street Address 2114 N Street, N.W.  
Exact Street Address

City Saipan, MP  
State/Province  
ZIP/Postal Code 96950

City Washington, D.C.  
State/Province  
ZIP/Postal Code 20037

Sender Internal Billing Reference Information (Optional) (First 24 Characters Will Appear On Invoice) 96950

BROKER NAME USA  
City/Country  
Broker Phone Number (Very Important to Ensure Delivery)

4 SERVICES Check Only One Box  
1.  International Priority  
2.  International Economy (Available between the US and Puerto Rico only)  
3.  FEDEX Pak (12" x 15 1/2")  
4.  FEDEX Letter (9 1/2" x 12 1/2")  
5.  Hold for Pick-up  
6.  Deliver Weekday  
7.  Deliver Saturday  
8.  Deliver Sunday  
9.  Air/crate Only  
10.  Dry Ice (As per instructions on shipping label)

9 SHIPMENT INFORMATION  
Number of Packages (Shippers Load and Count - SLAC)  
Country of Manufacture  
Total Weight (Net Weight)  
Total Declared Value for Customs (U.S. Dollars)  
FedEx cannot estimate Customs charges  
Total Declared Value for Customs (U.S. Dollars)

5 PACKAGING Must Check One Box  
1.  FEDEX Letter (9 1/2" x 12 1/2")  
2.  FEDEX Pak (12" x 15 1/2")  
3.  Hold for Pick-up  
4.  Deliver Weekday  
5.  Deliver Saturday  
6.  Deliver Sunday  
7.  Air/crate Only  
8.  Dry Ice (As per instructions on shipping label)

6 DELIVERY/HANDLING INSTRUCTIONS  
Check boxes required  
1.  Broker Selection (As per instructions on shipping label)  
2.  Deliver Weekday  
3.  Deliver Saturday  
4.  Deliver Sunday  
5.  Air/crate Only  
6.  Dry Ice (As per instructions on shipping label)

7 TRANSPORTATION CHARGES  
1.  Bill Sender  
2.  Bill Recipient  
3.  Bill 3rd Party  
4.  Credit Card  
5.  Cash/Check

10 SENDER'S SIGNATURE  
By giving us your shipment, you agree to the conditions on the back of this Non-Negotiable Air Waybill. Certain international treaties, including the Warsaw Convention, may apply to this shipment and limit our liability for damage, loss or delay, as described in the Conditions of Contract. Warning: These commodities are prohibited for shipment to the United States for ultimate destination. Division country of United States is prohibited. SENDER'S SIGNATURE Required X  
This is not authorization to deliver this shipment without a recipient signature.

8 DUTIES AND TAXES  
1.  Bill Sender  
2.  Bill Recipient  
3.  Bill 3rd Party  
4.  Credit Card  
5.  Cash/Check

RECEIVED BY  
Signature  
Date  
Time

REVENUE RETRIEVAL COPY

1995